

# Soils Map

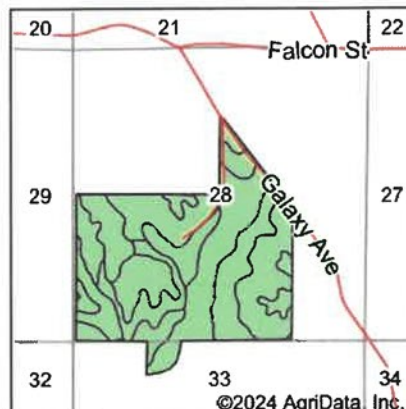

State: **Missouri**  
 County: **Mercer**  
 Location: **28-65N-25W**  
 Township: **Harrison**  
 Acres: **263.27**  
 Date: **3/15/2024**

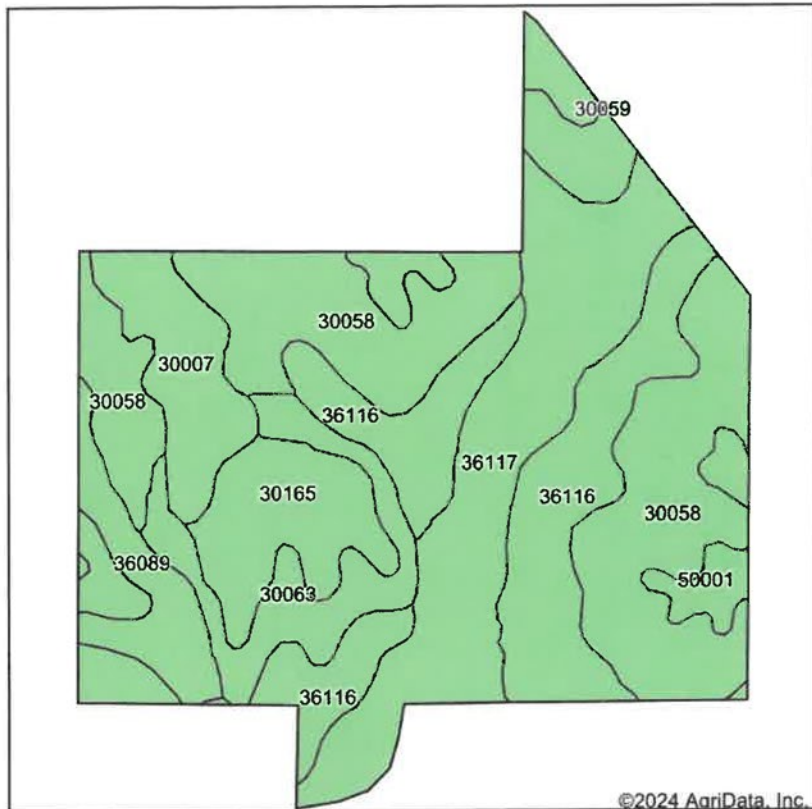

Maps Provided By:



Soils data provided by USDA and NRCS.

©2024 AgriData, Inc.

© AgriData, Inc. 2023

www.AgriDataInc.com

Area Symbol: MO129, Soil Area Version: 25

Code	Soil Description	Acres	Percent of field	Non-Irr Class *c	Alfalfa hay Tons	Caucasian bluestem Tons	Common bermudagrass Tons	Corn	Corn Bu	Grain sorghum Bu	Orchardgrass red clover Tons	Soybeans Bu	Tall fescue Tons	Warm season grasses Tons	Winter wheat Bu
30058	Gara loam, 14 to 18 percent slopes, moderately eroded	85.42	32.4%	Vle											
36116	Zook silty clay loam, heavy till, 0 to 2 percent slopes, occasionally flooded	49.96	19.0%	Ilw											
36117	Nodaway silt loam, heavy till, 0 to 2 percent slopes, occasionally flooded	49.10	18.7%	Ilw											
30007	Adair loam, 5 to 9 percent slopes, eroded	23.13	8.8%	Ille	5	7	6				7		6	7	