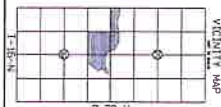
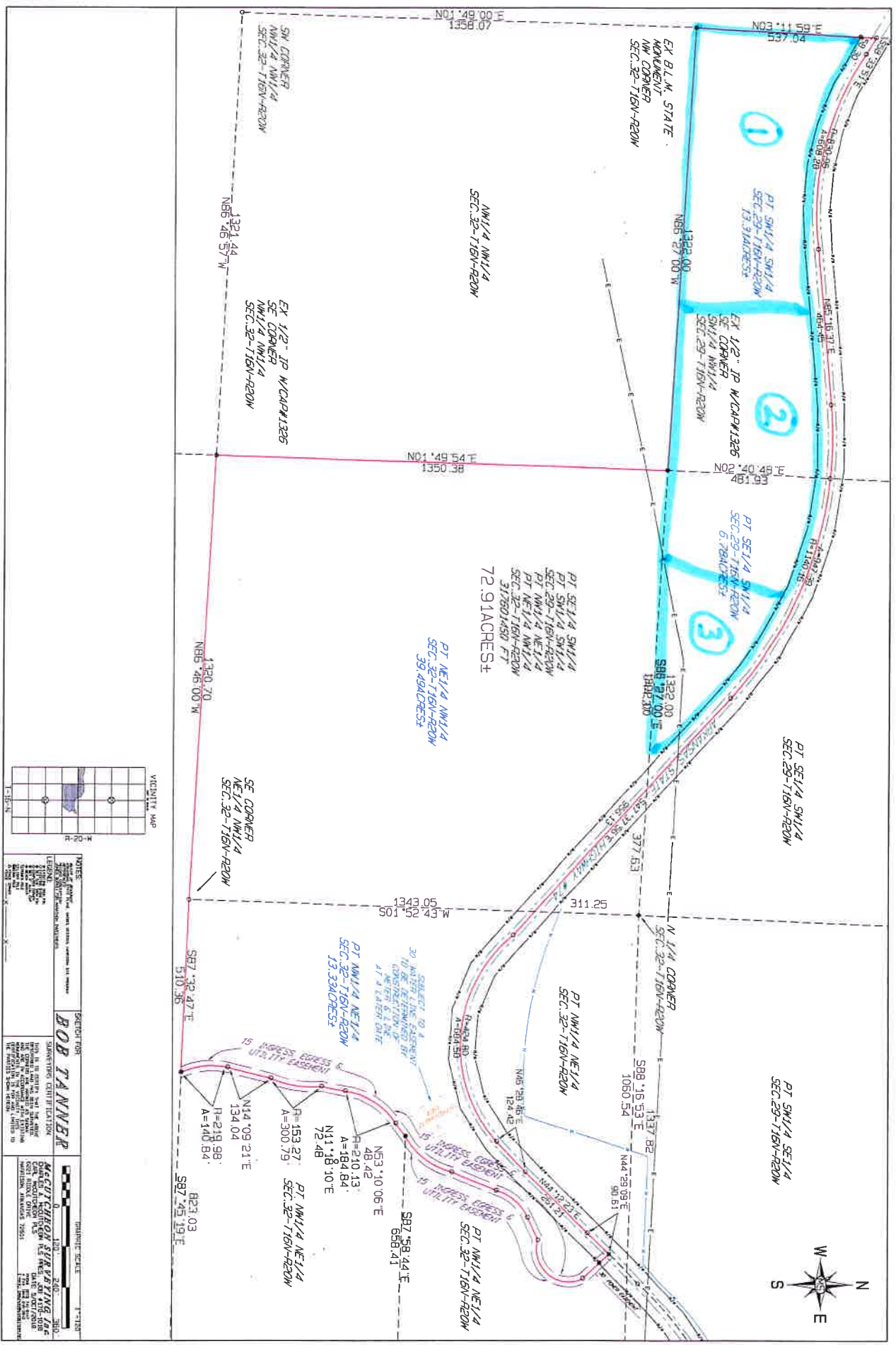



Photo Point Boundary



NOTES:

1. THIS SURVEY WAS CONDUCTED IN ACCORDANCE WITH THE SURVEYING ACT OF 1968 AND THE RULES AND REGULATIONS THEREUNDER.
2. THE BOUNDARIES SHOWN ON THIS MAP ARE THE RESULT OF A FIELD SURVEY CONDUCTED ON 08/15/2023.
3. THE DISTANCES AND BEARINGS SHOWN ON THIS MAP ARE THE RESULT OF A FIELD SURVEY CONDUCTED ON 08/15/2023.
4. THE AREA OF THIS SURVEY IS 72.91 ACRES ±.
5. THE SURVEY WAS CONDUCTED BY BOB TANNER, LICENSED SURVEYOR, STATE OF MISSISSIPPI, LICENSE NO. 12345.

LEGEND:

- SURVEY LINE
- EXISTING UTILITY EASEMENT
- PROPOSED UTILITY EASEMENT
- EXISTING ROAD
- PROPOSED ROAD
- EXISTING FENCE
- PROPOSED FENCE

SECTION FOR: **BOB TANNER**

McGEECHON SURVEYING, INC.
 12345 MAIN STREET
 JACKSON, MISSISSIPPI 39201
 PHONE: (601) 123-4567
 FAX: (601) 987-6543
 EMAIL: info@mcgeecheon.com

GRAPHIC SCALE: 1" = 200'